

Q:\Projects\ALL RPS\ES PROJECTS\NI 2162 Monaghan Town Centre\03 Landscape\Current\Series 4.00 Construction Details\MGT0528-RPS-00-XX-M2-C-KP1004_Northern Standard Elevation.dwg

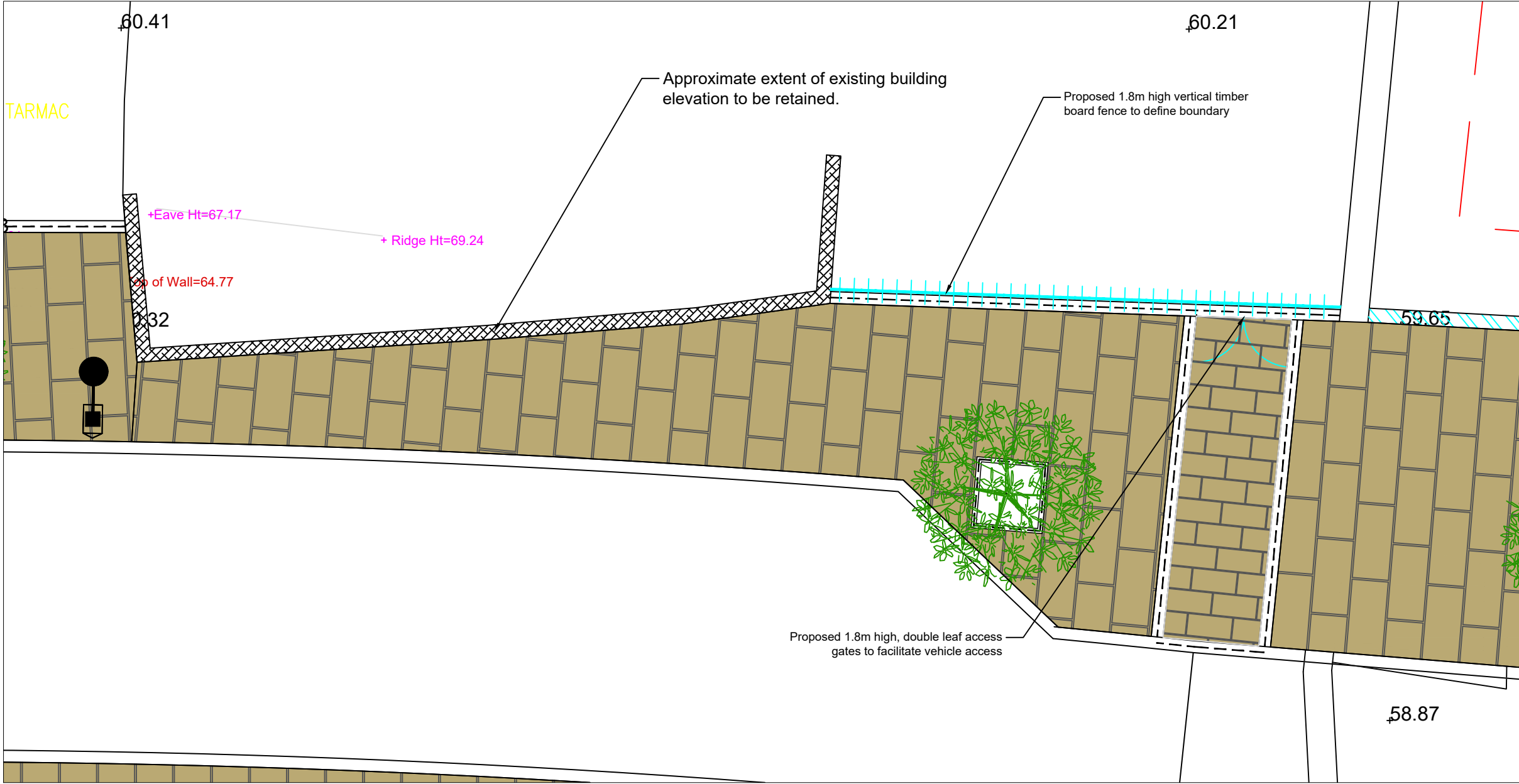

Proposed Plan
Scale 1:100

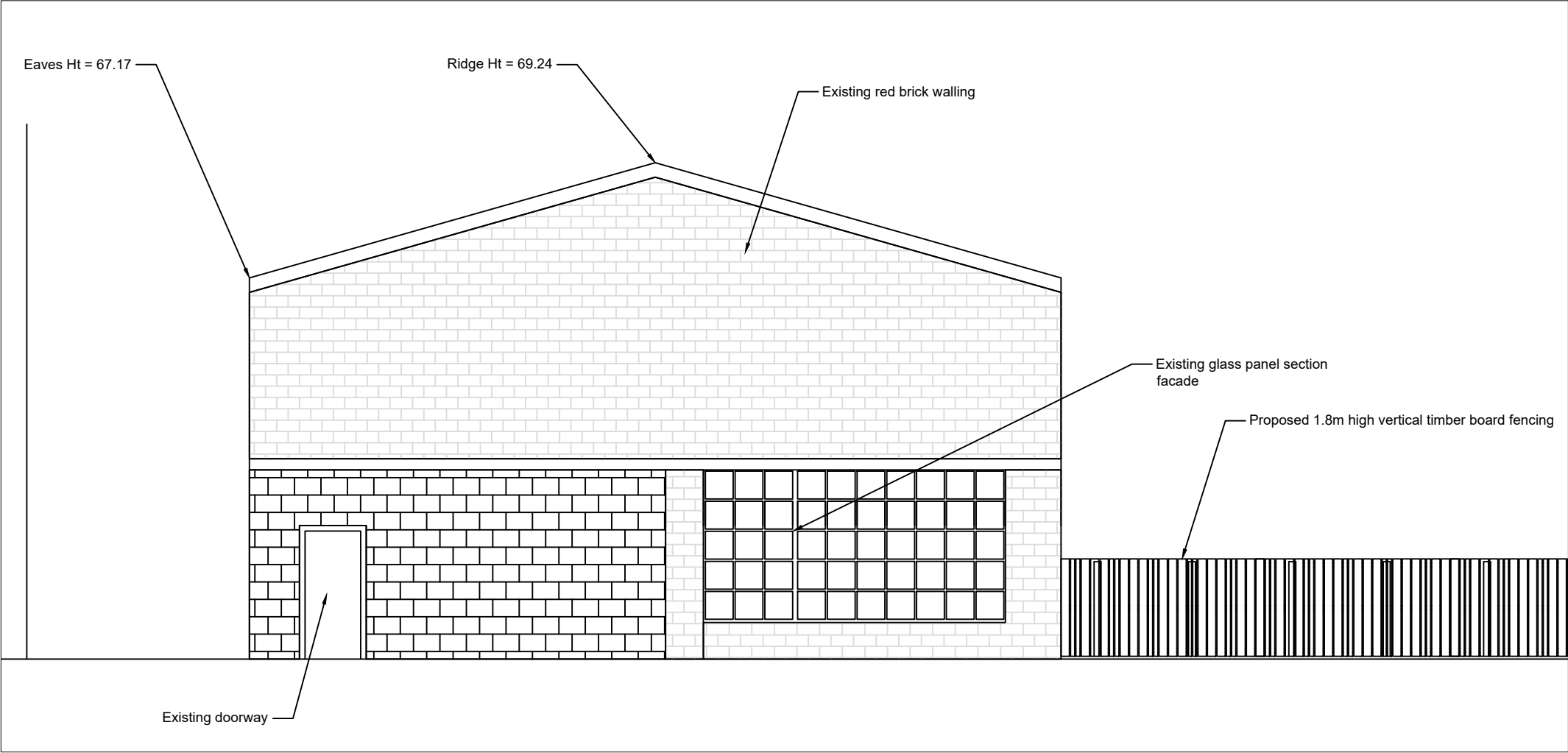

Existing Building Elevation
1:100

Note: Following proposed demolition works, existing building elevation will be exposed to form new frontage to public realm space on Church Walk.

Elements of the retained elevation such as extent of window height and width and existing doorway to be confirmed following separate detailed survey



- General Notes
- (i) Hard copies, dwf and pdf will form a controlled issue of the drawing. All other formats (dwg etc.) are deemed to be an uncontrolled issue and any work carried out based on these files is at the recipients own risk. RPS will not accept any responsibility for any errors from the use of these files, either by human error by the recipient, listing of the un-dimensioned measurements, compatibility with the recipients software, and any errors arising when these files are used to aid the recipients drawing production, or setting out on site.
- (ii) DO NOT SCALE, use figured dimensions only.
- (iii) This drawing is the property of RPS, it is a project confidential classified document. It must not be copied used or its contents divulged without prior written consent. The needs and expectations of client and RPS must be considered when working with this drawing.
- (iv) Information including topographical survey, geotechnical investigation and utility detail used in the design have been provided by others.
- (v) All Levels refer to Ordnance Survey Datum, Malin Head.

Rev	Date	Drawn By	Amendment / Issue	App
P01.02	Aug '22	SA MF	PLANNING ISSUE	AMK/DF

Model File Identifier	
N/A	

Scale	1:50 @ A1 1:200 @ A3
Created on	August 2022
Sheets	01 of 01

Project	MONAGHAN TOWN - DUBLIN STREET REGENERATION PROJECT			
Title	Proposed Northern Standard Elevation			
File Identifier	Drawing No.	Status	Rev	
MGT0528-RPS-00-XX-M2-C-KP1004	KP1004	S3	P01.02	